EastWest Organizational Structure
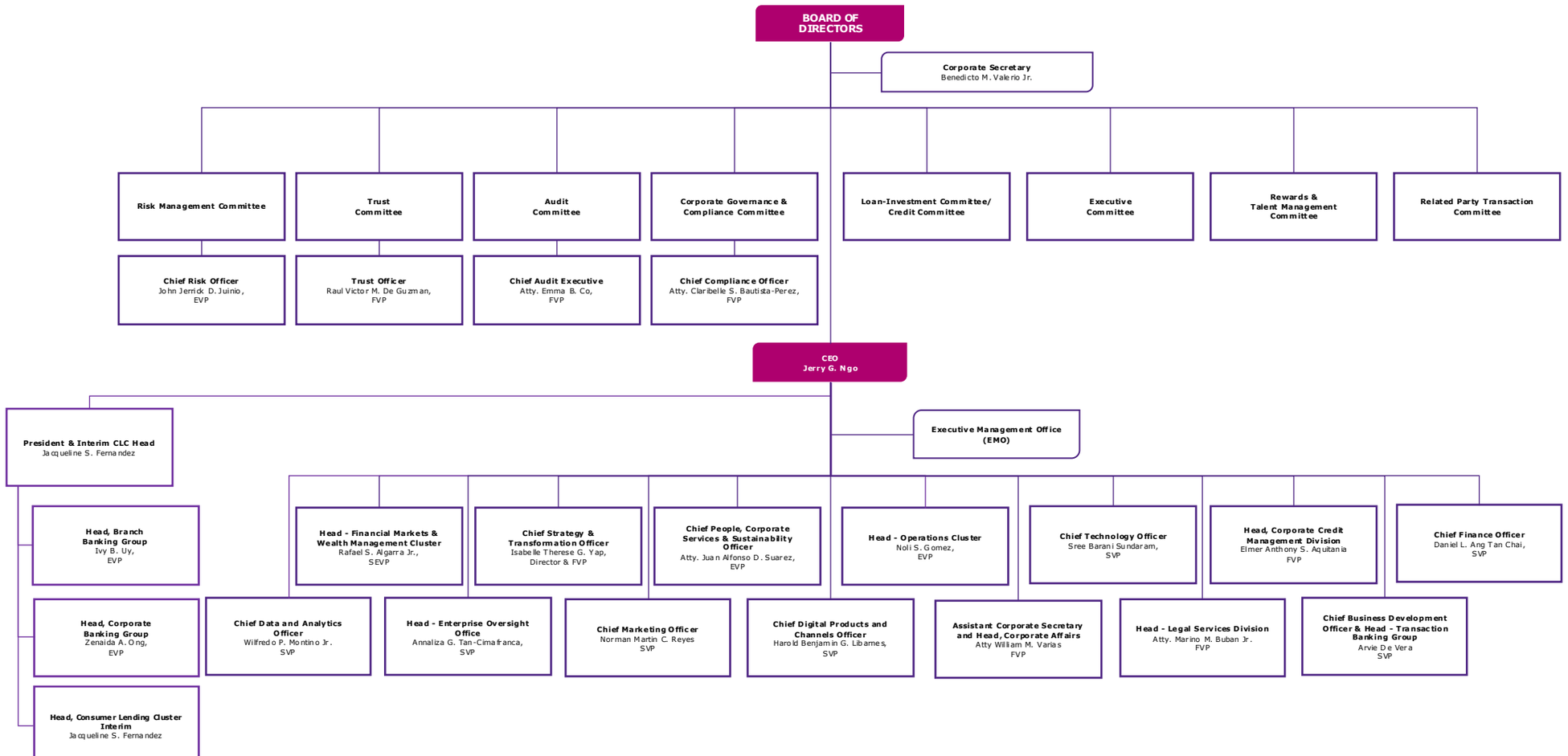
as of August 2026