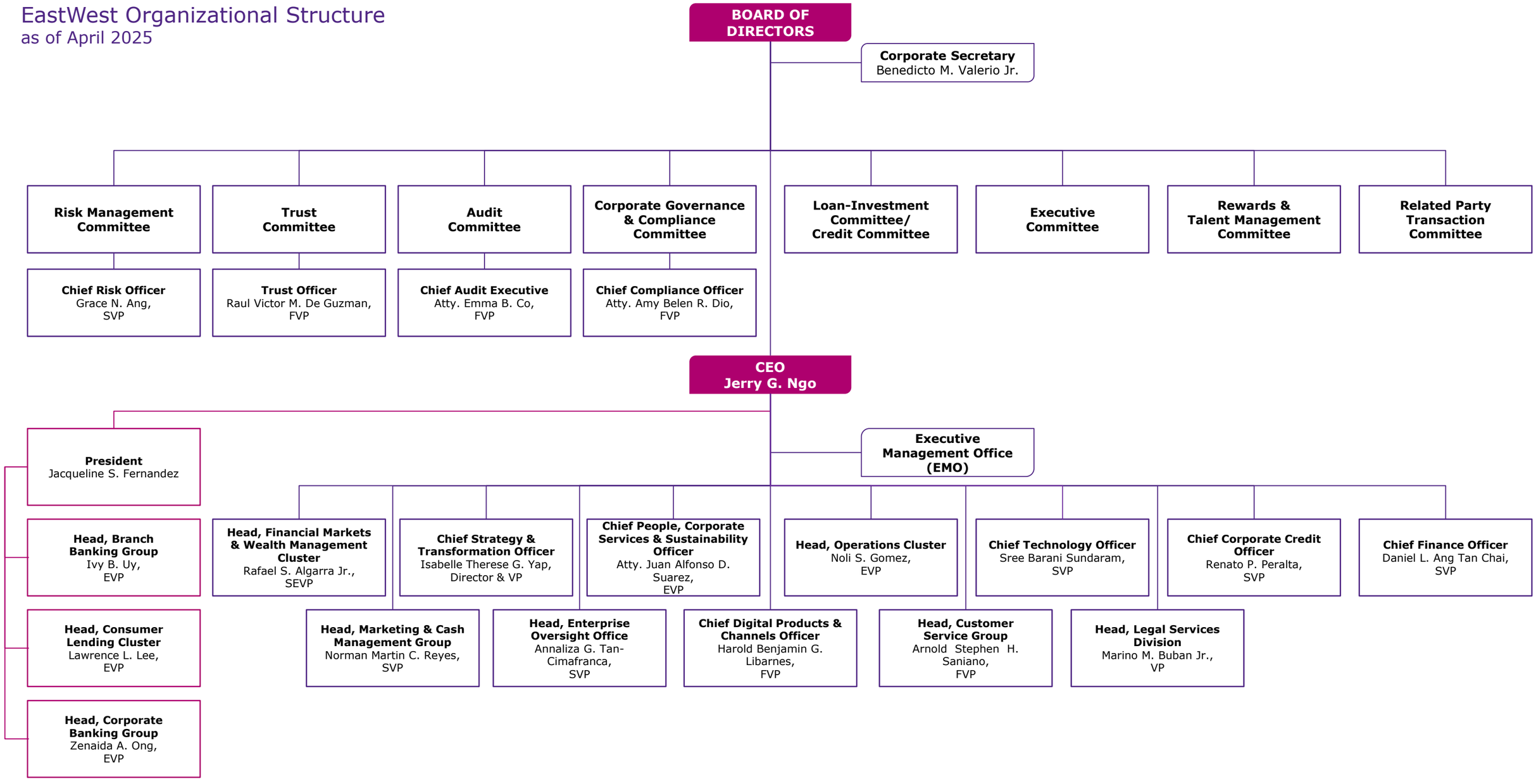EastWest Organizational Structure
as of April 2025